

N ^o of Courses	Courses Down the Conimough	Distance
1	N 19 E 43	
2	North 11	
3	N 8 W 114	
4	N 13 W 63	
5	N 34 W 26 1/2	
Total		257 1/2

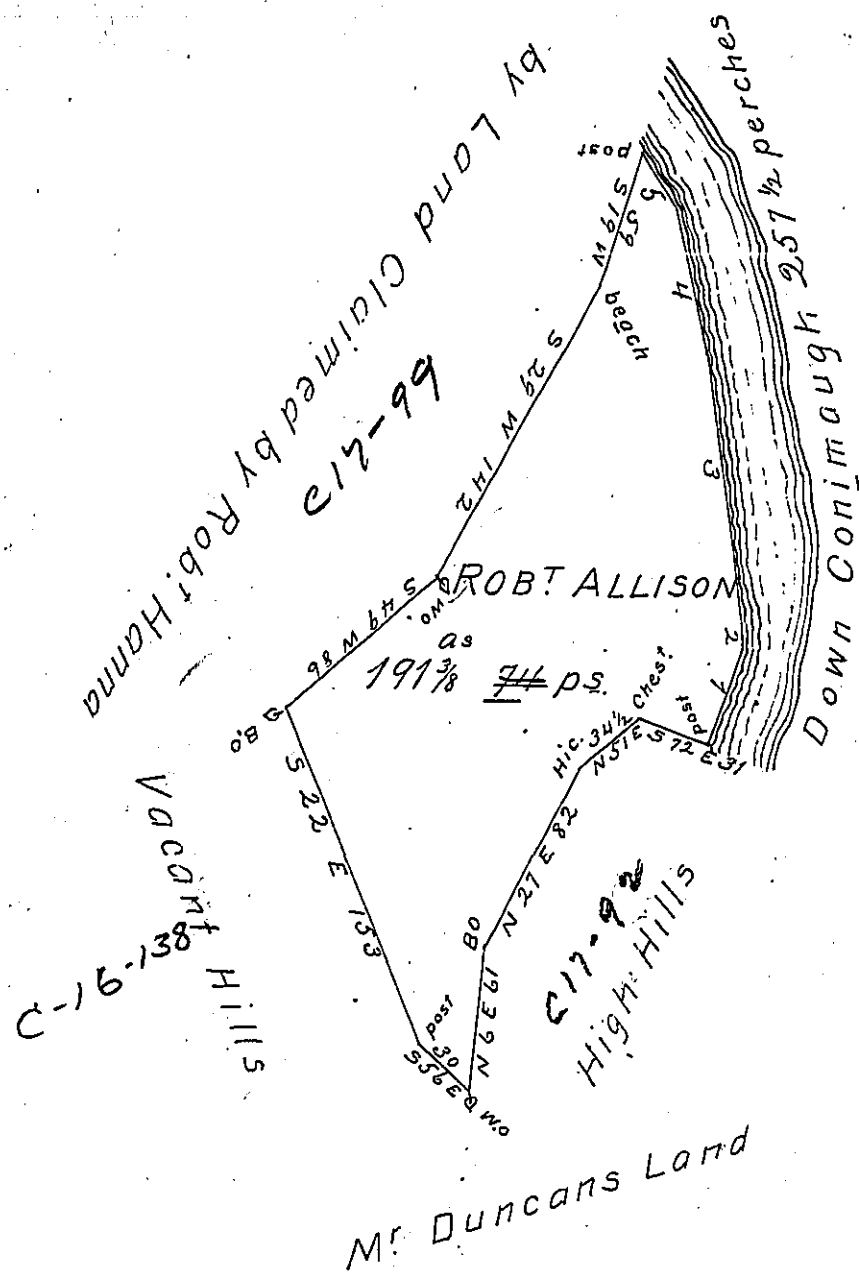

In pursuance of an Order N^o 2614 and Dated April the 3^d 1769 Surveyed for Robert Allison the above Described tract of Land called (the Poor's Purchase) Containing One Hundred & Ninety One Acres & 74 perches with an Allowance proportioned to 6 1/2 Cent. Situate on the South Side of Conimough Creek where the Road Crosses going from Ligonier to Kittanning Surveyed 16th November 1769 To John Lukens Esq. P Robert McCreath
S Genl. D.P.

M^r. Jos. Culbertson Contended for the above Land, under his application N^o 380 But not thinking his Location particular for the ground I Return on the above, the Owner there, of having purchas'd & Improv'd the Land & living upon the premises
R. M.C.

IN TESTIMONY that the above is a copy of the original remaining on file in the Department of Internal Affairs of Pennsylvania, made conformably to an Act of Assembly approved the 16th day of February, 1833, I have hereunto set my Hand and caused the Seal of said Department to be affixed at Harrisburg, this seventh day of December 1903,

James B. Brown
Secretary of Internal Affairs.